



# Project Sheet Box Card

## Ingredients

- 1 x A4 cardstock
- White Cardstock
- 2 x pattern paper
- Double sided tape & scissors
- Trimmer or ruler/craft knife
- Bone folder/ruler or scoring blade
- Stamps & inks & markers/inks/pencils

## Method

Score along lines as marked on A4 cardstock, then cut where indicated. Fold most scored lines, but keep the 2nd panel from the left flat (unfolded). Secure the small tab on the right side with double sided tape, to the left panel. Check that the box folds flat.

Cut 2 x strips from the leftover cardstock, 1.2cm to the left and right of the folds on the second panel., 1.2cm wide. Use double sided tape to secure the strips inside the box card,

Cut a piece of white cardstock 13.5cm x 6.5cm. Cut 3 pieces of pattern paper to 6.5cm x 6.5cm. Cut 7 pieces of pattern paper to 6.5cm x 6.5cm. Use double sided tape to stick the pattern paper to the outside of the box, and inside of the top flaps.

I have stamped Sweet Stamp Shop 'Mr Octopus' images onto blending card and coloured with Copic markers. Fussy cut the images and use double sided tape to stick to the panels, and onto thin, short lengths of black cardstock, to go onto the bars inside the box card.

This card will fold flat, into a 14cm x 14cm square card.

Write your message on the back, flattened, place in envelope & send.

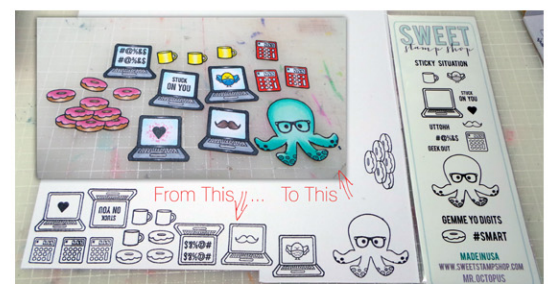

**Dawn Lewis**  
.com.au

Project Sheet by Dawn Lewis  
www.DawnLewis.com.au